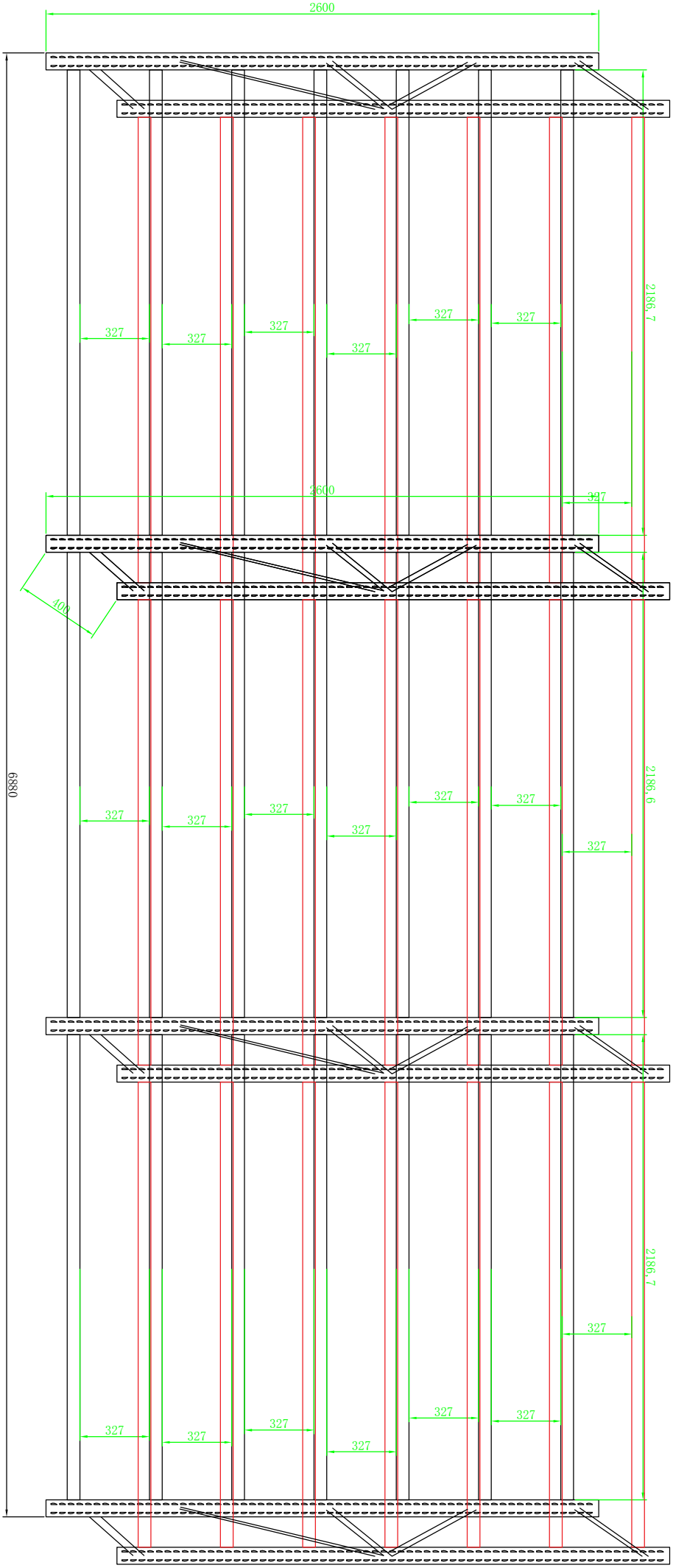
2600
2186.7
327
327
327
327
327
327
2600
327
400
6880
2186.6
327
327
327
327
327
327
327
2186.7
327
327
327
327
327
327